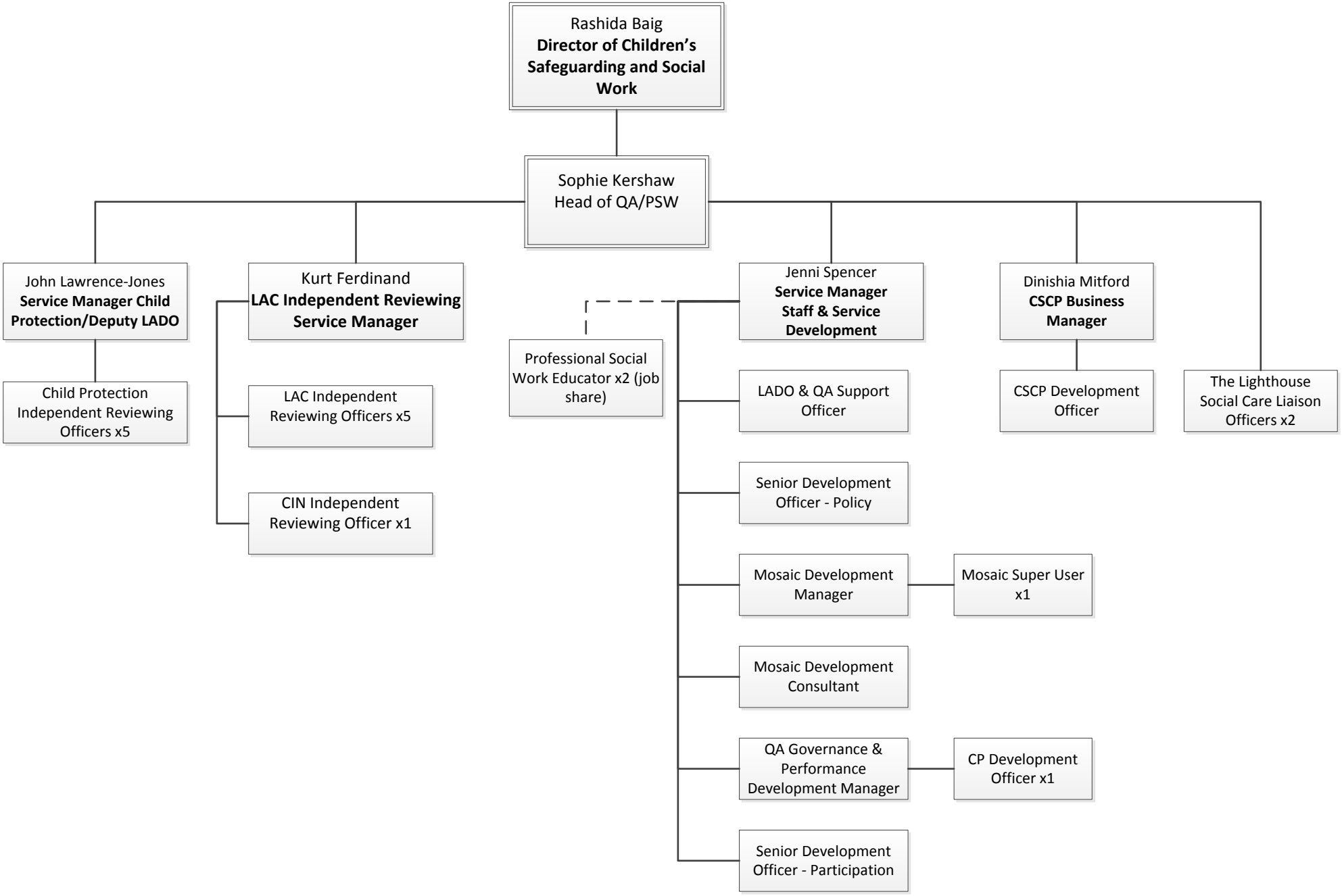
Rashida Baig
Director of Children's Safeguarding and Social Work
Sophie Kershaw
Head of QA/PSW
John Lawrence-Jones
Service Manager Child Protection/Deputy LADO
Child Protection Independent Reviewing Officers x5
Kurt Ferdinand
LAC Independent Reviewing Service Manager
LAC Independent Reviewing Officers x5
CIN Independent Reviewing Officer x1
Professional Social Work Educator x2 (job share)
Jenni Spencer
Service Manager Staff & Service Development
LADO & QA Support Officer
Senior Development Officer - Policy
Mosaic Development Manager
Mosaic Super User x1
Mosaic Development Consultant
QA Governance & Performance Development Manager
CP Development Officer x1
Senior Development Officer - Participation
Dinishia Mitford
CSCP Business Manager
CSCP Development Officer
The Lighthouse Social Care Liaison Officers x2